

Patient report

Bio-Rad DATE: 02/27/2020
D-10 TIME: 05:42 PM
S/N: #DJ4I016123 Software version: 4.30-2
Sample ID: 10682976
Injection date 02/27/2020 05:34 PM
Injection #: 34 Method: HbA1c
Rack #: --- Rack position: 3

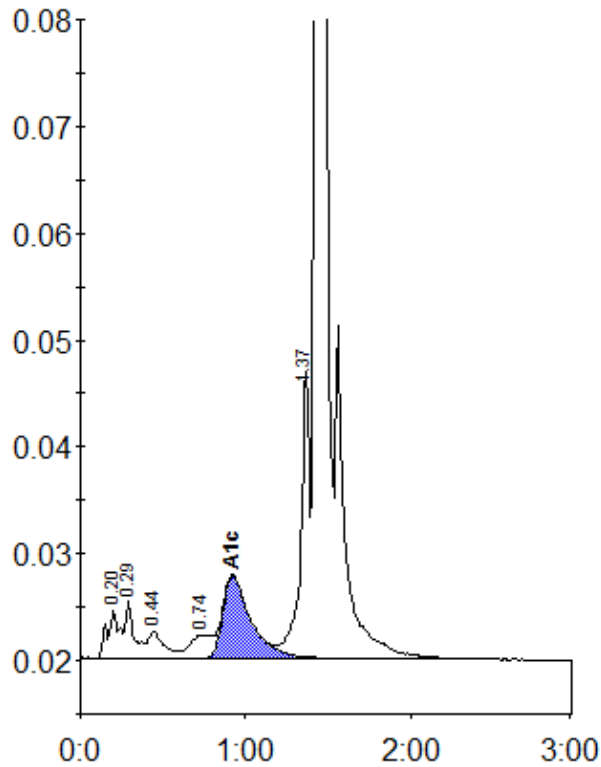

Peak table - ID: 10682976

Peak	R.time	Height	Area	Area %
A1a	0.20	4385	23188	1.2
A1b	0.29	5439	20332	1.0
F	0.44	2470	17239	0.9
LA1c/CHb-1	0.74	2214	19019	1.0
A1c	0.92	7777	92378	6.7
P3	1.37	26875	99667	5.1
A0	1.43	552156	1695760	86.2
Total Area:		1967583		

Concentration:	%
A1c	6.7